

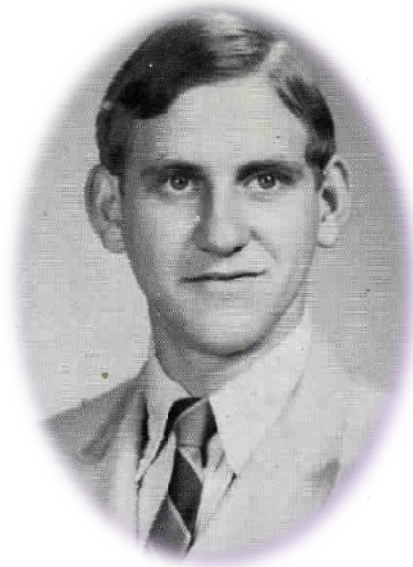

# CHARLES LYNN FINK



## Texas Birth Index, 1903-1997 about Charles Lynn Fink

Name:	Charles Lynn Fink
Date of Birth:	1 May 1952
Gender:	Male
Birth County:	Dallas
Father's Name:	Johnie Lee Fink
Mother's Name:	Dorothy Irene Douthit
Roll Number:	1952_0005



[View original image](#)

### Save This Record

Attach this record to a person in your tree as a source record, or save for later evaluation.

[Save](#)

### Source Information:

Ancestry.com. *Texas Birth Index, 1903-1997* [database on-line]. Provo, UT, USA: The Generations Network, Inc., 2005. Original data: Texas. *Texas Birth Index, 1903-1997*. Texas: Texas Department of State Health Services. Microfiche.

### Description:

This database is an index to over 15 million births recorded in the State of Texas, USA, between 1903 and 1997. Information available in this index includes: child's name, sex, birth date, and birth county. Some records may also include: names of both parents. [Learn more...](#)

## Social Security Death Index about Charles L. Fink

Name:	Charles L. Fink
SSN:	
Born:	1 May 1952
Died:	10 Jul 2001
State (Year) SSN issued:	Texas (1968 )

### Save This Record

Attach this record to a person in your tree as a source record, or save for later evaluation.

[Save](#)

**Source Citation:** Number: 460-96-4409; Issue State: Texas; Issue Date: 1968.

### Source Information:

Ancestry.com. *Social Security Death Index* [database on-line]. Provo, UT, USA: The Generations Network, Inc., 2007. Original data: Social Security Administration. *Social Security Death Index, Master File*. Social Security Administration.

### Description:

The Social Security Administration Death Master File contains information on millions of deceased individuals with United States social security numbers whose deaths were reported to the Social Security Administration. Birth years for the individuals listed range from 1875 to last year. Information in these records includes name, birth date, death date, and last known residence. [Learn more...](#)